The New Night Drawer

ISSUE 64

Trickster God

Drawn at Le Voyeur on September 24, 2023

The New Night Drawer

is made possible by our sponsors!

YDHWM
daily tv talk show

SPLAT HOUSE

Le VOYEUR
cafe bar venue

free radio olympia
91.9fm

TCMOFA
thurston county
museum of fine arts

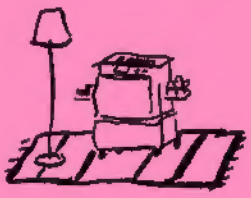

Living Room Press

KJR PRINT
"Artistic irreverence you can trust"
Olympia, Wash.
kjrprint.com kjr_print

THE NEW NIGHT DRAWER
ISSUE 65
September 24, 2023

Trickster God

Throughout many different mythologies from different societies and times, the trickster god character shows up again and again. It may be Zeus turning into some wierd animal or the Norse god Loki playing tricks on people. Either way there is something about being a powerful entity that might make you a bit tricky

But perhaps the idea of a trickster god comes more from a reqular human's diffuculty in understanding life in the big picture. It's easy to think that if someone set it all up, and knew everything that was going on, that perhaps they might be having a joke at your expense.

But if there is a deity creature who has greater insight into the lives of mortals, and has power over things in the physical world, I for one do hope that they have at least a bit of a sense of humor. Even if it's a little twisted from time to time.

The prompt for this week of the Night Drawer is "Trickster God" It was chosen in the usual way, and everyone at Le Voyeur drew a little something for it. This is the last week of September, and that means that next month is spooky month! For all of October we will only be making zines of spooky things!

Obviously there will still be lots of cute and normal drawings, but the themes will be spooky by design. Trickster god is not an inherently spooky prompt, so turn the page and enjoy the last non-spooky zine you'll get for a while.

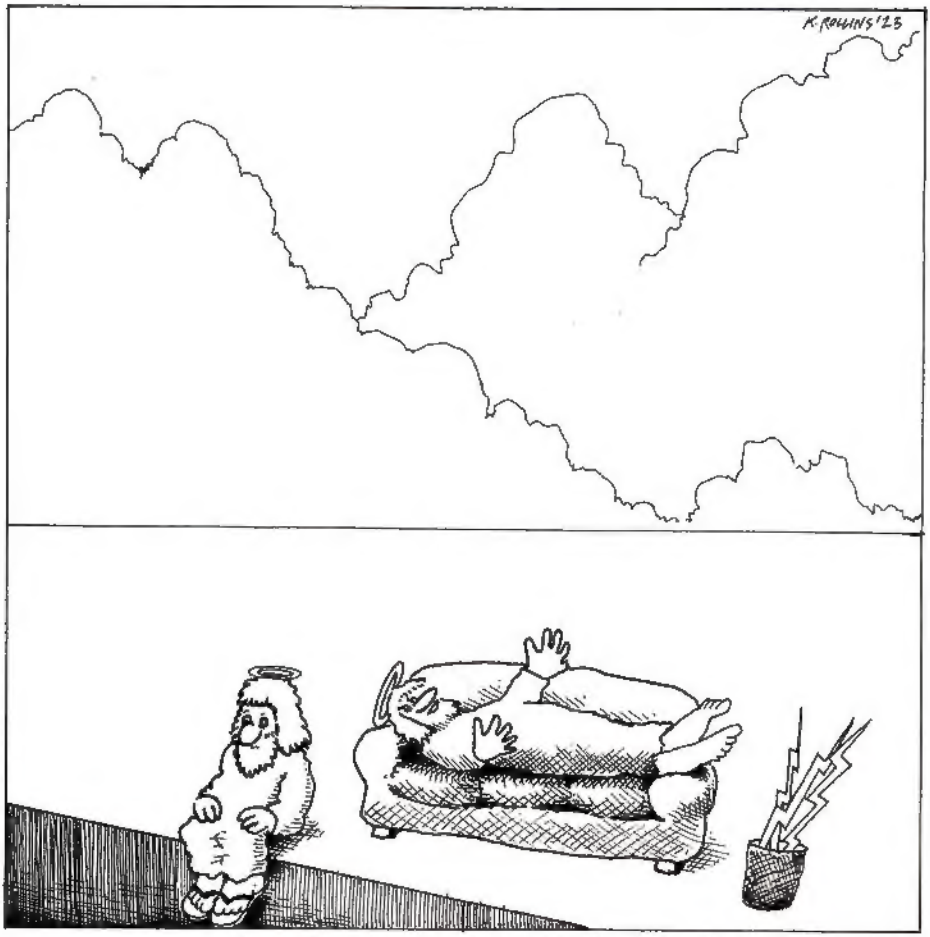

"HEAR ME OUT... WE COULD GIVE 'EM ALL FLAWS... IT'LL BE SO MUCH MORE FUN TO WATCH 'EM IF THEY'RE MAKING MISTAKES CONSTANTLY. WHAT'S THE WORST THAT COULD HAPPEN? A FEW BRUISES AND CUTS?"

AIM2
REN3

Oh no, we need to do a crash landing!!!

Ahhhhhhh

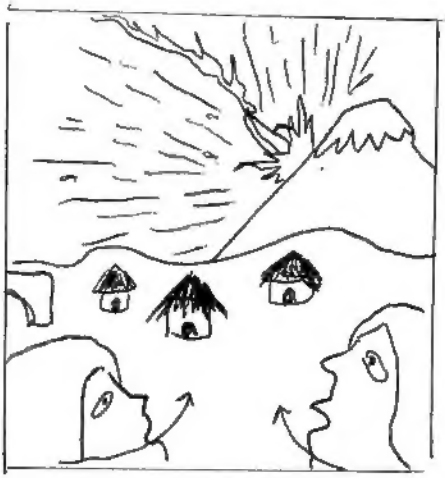

Oh my god how long is this going to take?
I can fix it in a couple of days...

You! Beings from the sky! Are you gods?

What? No!
YES!
yes we are gods

Trickster God

Kokopelli
9·24·23

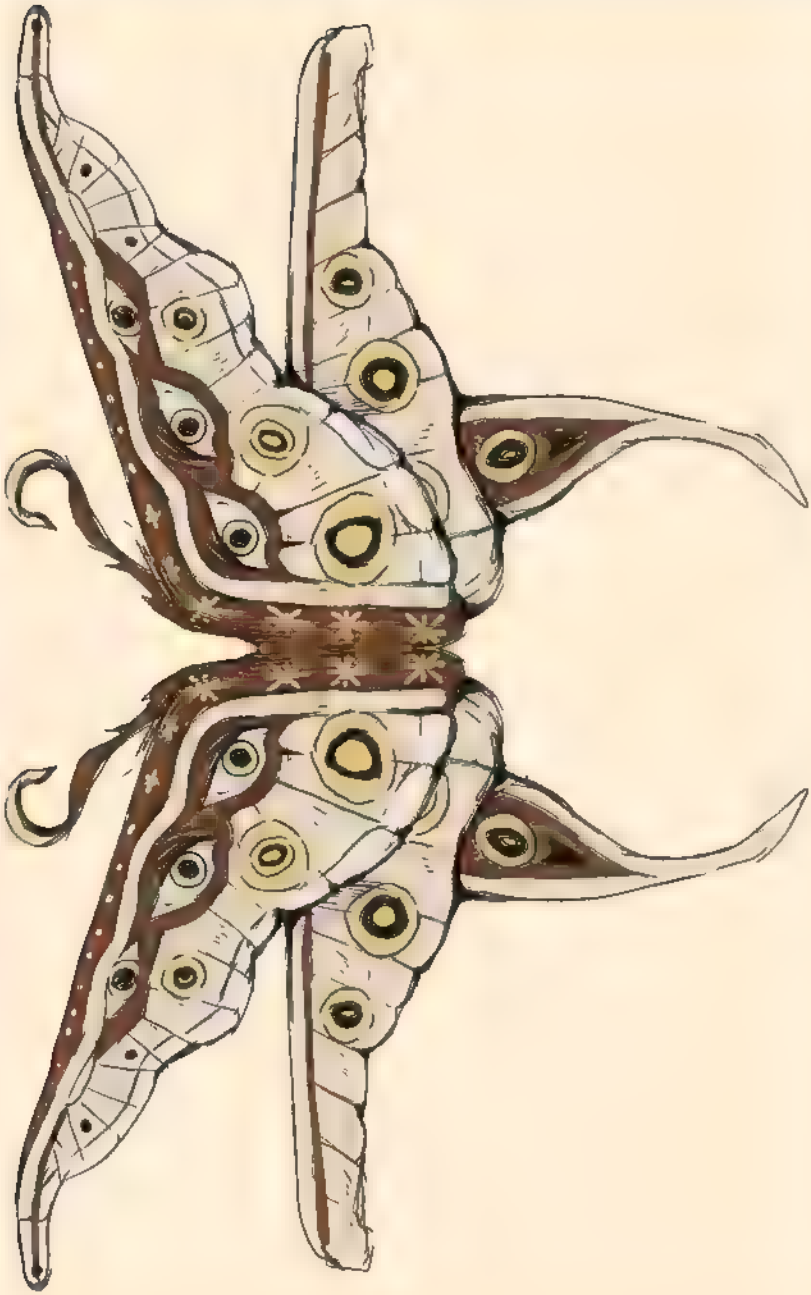

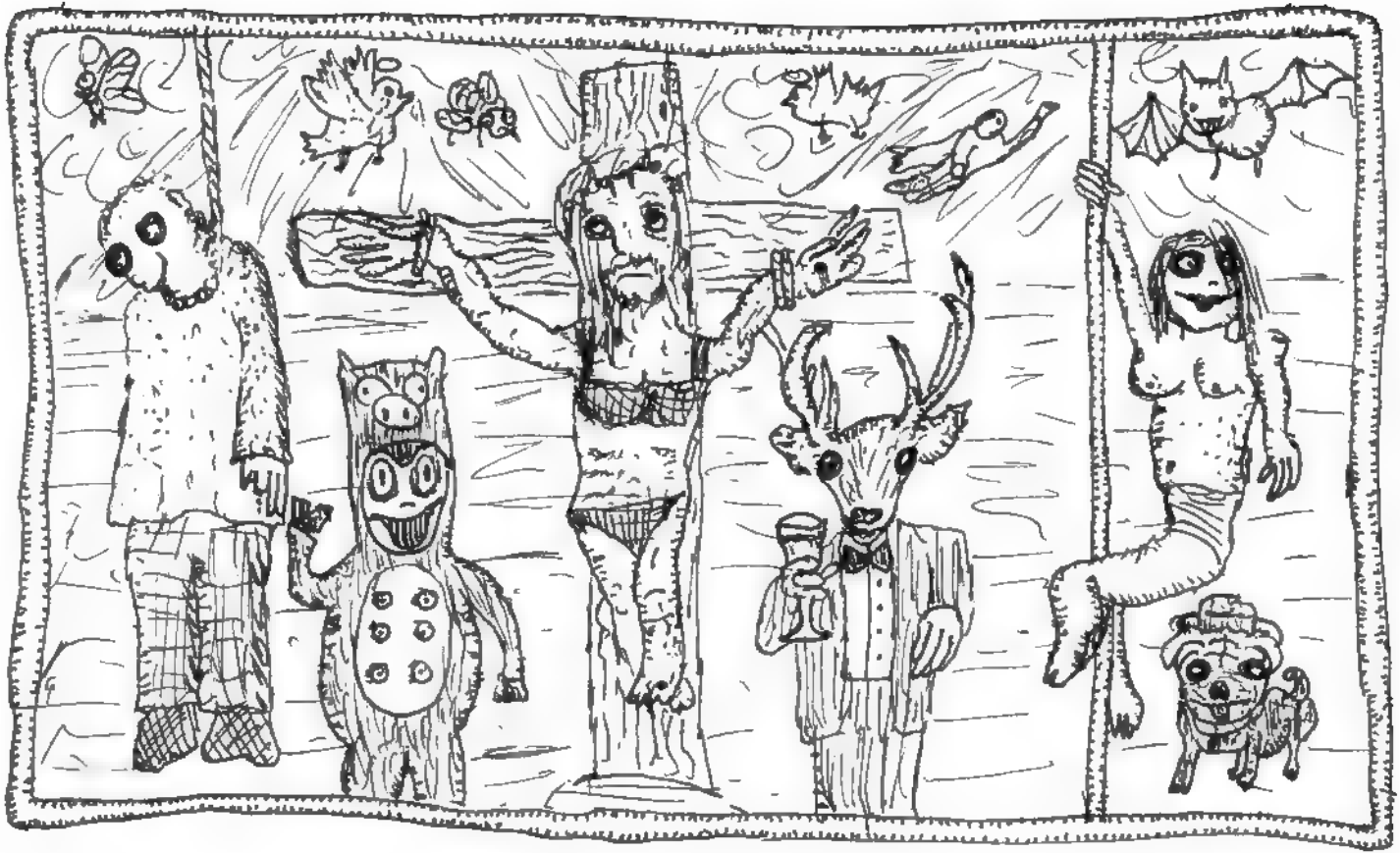

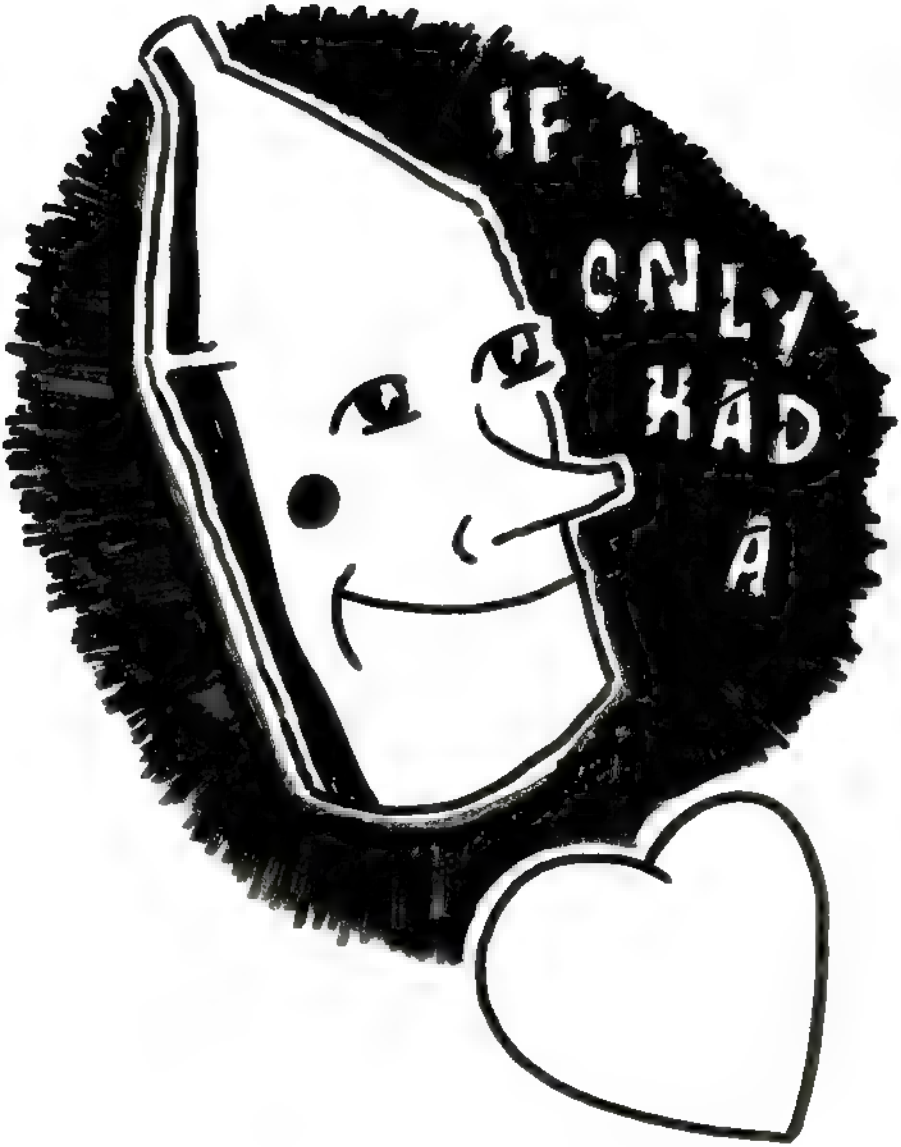
IF I
ONLY
HAD
A

Some Days the Dragon Wins

2112

Thank you for reading
THE NEW NIGHT DRAWER
ISSUE 65: TRICKSTER GOD

here is an index of who made each page

cover art by Frederick Dobler | @frederickdobler

1 - intro
2 - blank
3 - K. Rollins | @iggy__poop
4 - Aim Ren Beland | @aimrenatus
5 - Frederick Dobler | @frederickdobler
6 - Kasper | @kasper_tattoos
7 - Pillow | @pillowpetes
8 - Amelia Miller | @rattenhabit
9 - Brandon Mariana
10 - Mads | @artist_kbam
11 - Kirbotron 2000 | @kirbotron2000
12 - Maggie Dobler
13 - Mal
14 - Ellie | @WormintheWillows
15 - Dr. Rick Tanaka | @badrick
16, 17 - Michael Wallenfels | @amazetoofar
18 - Jackson Barnes | @ravenandkites
19 - Aaron Zonka | @aaronzonka
20 - outro

The Night Drawer is a collaborative art zine, which means anyone can submit a page. If you would like to get involved come to Le Voyeur at 7pm on Sundays or send an email to TheNightDrawer@ydhwm.com

You can find back issues of The Night Drawer at the Olympia Timberland Library in the Zine Library section. Also there is an Instagram. @thenightdrawerofficial

check out these other free
reoccuring events in the community

second tuesdays
of every month at 7pm
spring/summer at vic's pizza wildwood
fall/winter at bar francis

The Night Drawer is a drawing night and collaborative art zine made every week on Sundays at Le Voyeur in Olympia, WA. At 7pm a new prompt is chosen from the drawer and eveyone is invited to make a page inspired by that prompt. No one knows what the prompt will be beforehand, but anyone can add new prompts into the drawer at any time. All the pages are collected and made into this zine. The Night Drawer is open to the public and welcomes artists of all styles and skill levels.

This week's artists are:

ZONKA

PILLOW

Frederick Dobler

MICHAEL.

Brandon

AMELIA!!!!

KIRBOTRON 2000

KASPER

ROLLIN

Dr. Rick Tanaka

230 924